

Type of Permit: New ☒ Alter ☐ Relocated ☐Permit #: SG-24-1Received Date: 1-8-2024Applicant Name (if not owner): Catherine Rutherford Daytime Phone: 541-844-7746Mailing Address: 475 W 5th Ave Eugene, OR 97401Physical Address: 475 W 5th Ave Eugene, Or 97401 Email: catherine.rutherford@fastsigns.comProperty Owner Name: Hernan Torres De La Cruz Daytime Phone: (541) 729-4172Mailing Address: 24967 W Broadway Ave, Veneta, OR 97487

Assessor's Map Number: 17063614		Tax Lot(s) Number: 01001		Zoning District: 1706
Building Square Feet	Area of Sign (square feet)	Vertical Dimension (feet)	Horizontal Dimension (feet)	Height (feet)
4328	24.15'	4.83'	5'	14.4'

Submittal requirements: Plan and elevation drawn to scale including proposed location, sign material, color, dimensions, shape and height above grade. The drawing shall show the structural elements of the proposed sign and supporting structure(s) and any other information needed to show that the sign will not interfere with traffic safety, public health, or general welfare. **Building Signs:** The diagram shall show where the sign will be attached to the building, including the distance the sign will project from the wall to which it is attached and the height above the finished ground surface over which it is mounted. **Free-standing Signs:** In addition to the diagram, a site plan shall be submitted which shows the placement of the sign on the property with dimensions from property lines, driveways, sidewalks, parking areas and buildings.

Please circle/check the sign district that the sign is proposed to be located within:

Highway 126 Corridor District <input type="checkbox"/>	Business District <input type="checkbox"/>	Residential District <input type="checkbox"/>	Downtown District <input checked="" type="checkbox"/>
---	--	---	---

Note: Sign District depends on the zoning district of the property as described in Veneta Land Development Ordinance No. 493. See Section 5.15(3) – Designated Sign Districts of the ordinance for description of each sign district. Here is a web link to the Veneta Land Development Ordinance No. 493: https://www.venetaoregon.gov/sites/default/files/fileattachments/planning/page/1252/new_land_development_ordinance_493_effective_october_9_2019.pdf

Note: You will need to identify the zone in which the sign is proposed in order to determine the applicable sign district. The Veneta Zoning & Floodplain Map can be found here: https://www.venetaoregon.gov/sites/default/files/fileattachments/planning/page/907/zoning_map_effective_10.9.19.pdf

Please circle/check the type of sign proposed:

Building Sign <input checked="" type="checkbox"/>	Banner <input type="checkbox"/>	Directional Sign <input type="checkbox"/>	Window Sign <input type="checkbox"/>	Free Standing Sign <input type="checkbox"/>
Monument <input type="checkbox"/>	Mural <input type="checkbox"/>	Temporary Sign <input type="checkbox"/>	Portable Sign <input type="checkbox"/>	Projecting Sign <input type="checkbox"/>
Subdivision <input type="checkbox"/>				
Identification Sign <input type="checkbox"/>				

Note: Building signs require building permit submittal and approval in addition to Sign Permit. Building permits can be applied for online with CCB license here: <https://aca-oregon.accela.com/oregon/>
An Electrical permit is required if the sign is proposed to be illuminated.

NOTICE

Sign visible from a state highway: Yes ☐ No ☒ (If Yes, please read statement below and initial)
If property is visible from a state highway a permit from the Oregon Department of Transportation (ODOT) may be required in addition to any city permits. Please contact ODOT for sign requirements (Marie Kennedy, P.E - State Sign Engineer, Phone: 503-986-4013 or website: <https://www.oregon.gov/ODOT/Engineering/Pages/Signing.aspx>.

Applicant Initials CER

A permit shall expire if a sign is not installed, as approved, within 180 days from the date of approval. Reapplication shall include a new, fully completed application form and a new application fee. Electrical connections and all supply circuits shall be made by Licensed Electrical Contractor and subject to the provisions of the State Electrical code. A separate permit shall be taken out for electrical work.

I HEREBY STATE THAT THE FACTS RELATED IN THE ABOVE APPLICATION AND THE PLANS AND DOCUMENTS SUBMITTED HERewith ARE TRUE, COMPLETE, CORRECT, AND ACCURATE TO THE BEST OF MY KNOWLEDGE.

Property Owner Signature: _____

Applicant Signature: _____

Catherine Rutherford

Elevations Sign 1

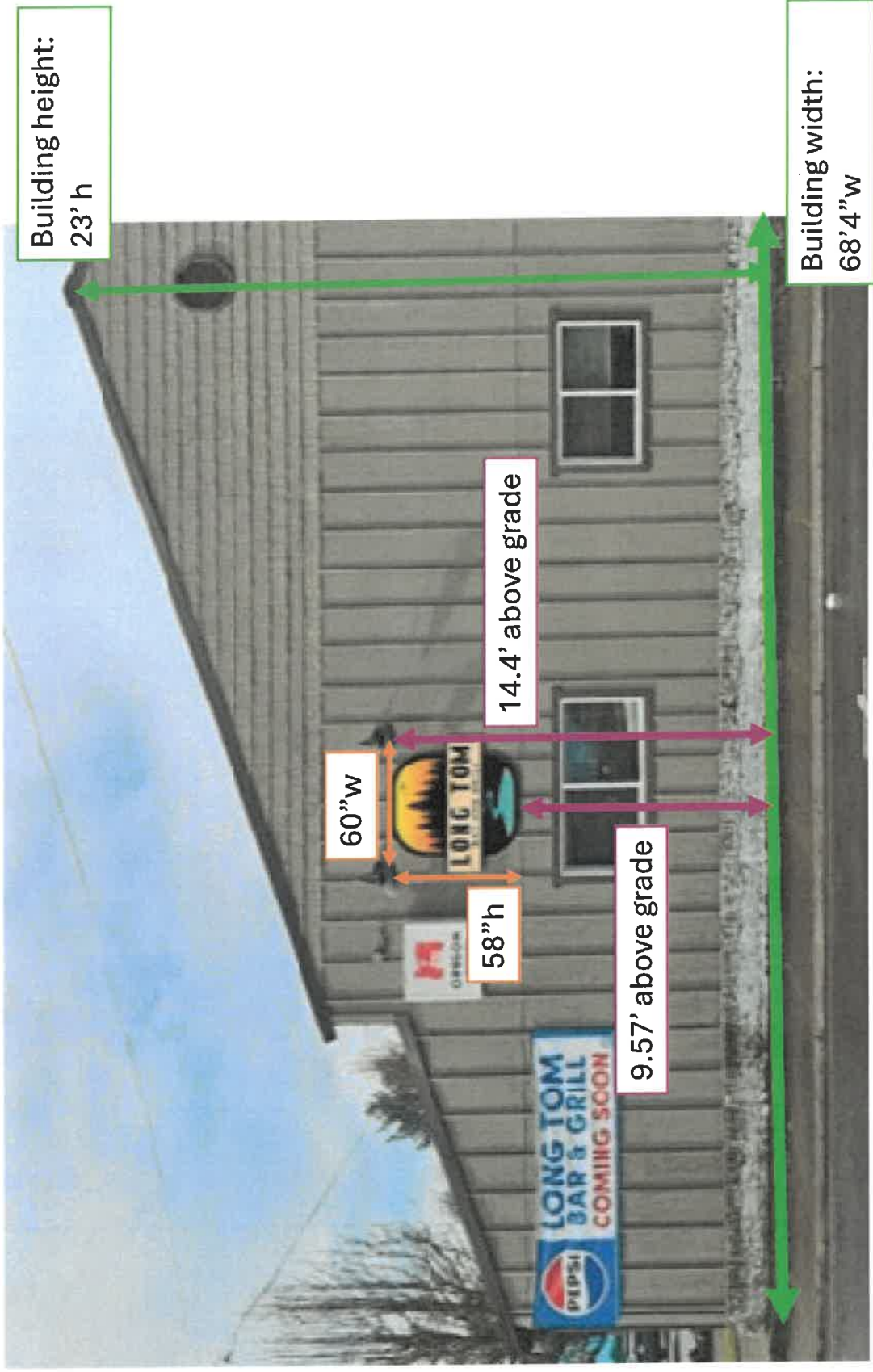

Sign Plan Sign 1



Material: 3mm ACM, 1/4" acrylic

Weight: <15lbs

Colors and wood grain are direct printed onto ACM



Attaching acrylic to ACM using banner tape and silicone

Attaching to wood wall using wood screws in the ACM backer piece

Site Plan Sign 1

