



# Type 'A' Tree Removal Application

PO Box 458 \* Veneta, OR 97487 \* 541-935-2191 \* Fax 541-935-1838 \* [www.venetaoregon.gov](http://www.venetaoregon.gov)

Date Received:

3/16/2023

TP #

23-7

Application Fee..... No Charge

Applicant Name: Tracktown Partners, LLC (Ben Hochman)

Mailing Address: 63925 Quail Haven Dr

Phone: 408-444-1432

City/State/Zip: Bend, OR 97703

Property Owner Name: same

Mailing Address: \_\_\_\_\_

Phone: \_\_\_\_\_

City/State/Zip: \_\_\_\_\_

Assessor's Map Number (Township, Range, Section, Quarter Section)	Tax Lot(s)	Site Address	Zone
17063614	09100	25020 McCutcheon Ave	

Please provide a brief description of the trees proposed for removal, including common name, health and diameter at breast height (dbh @ 4 1/2' above grade) or circumference. (Note: dead trees do not count towards the three allowed removals, but should be indicated to allow verification of tree condition by City Staff.)

Tree #	Common Name	Health	DBH or Circ
1	Pine	<input type="checkbox"/> Good <input type="checkbox"/> Poor <input type="checkbox"/> Dead	12" dbh
2		<input type="checkbox"/> Good <input type="checkbox"/> Poor <input type="checkbox"/> Dead	
3		<input type="checkbox"/> Good <input type="checkbox"/> Poor <input type="checkbox"/> Dead	
4		<input type="checkbox"/> Good <input type="checkbox"/> Poor <input type="checkbox"/> Dead	
5		<input type="checkbox"/> Good <input type="checkbox"/> Poor <input type="checkbox"/> Dead	
6		<input type="checkbox"/> Good <input type="checkbox"/> Poor <input type="checkbox"/> Dead	

Please provide a brief explanation of why tree removal is necessary:

Tree is blocking location of new driveway

\_\_\_\_\_  
\_\_\_\_\_  
\_\_\_\_\_

Would you like to receive assistance from the tree fund to plant a new tree? ☐ Yes ☒ No

Please provide a sketch of the location and number of trees in relation to surrounding structures, property lines, etc., sufficient to allow City staff to locate the trees in question:

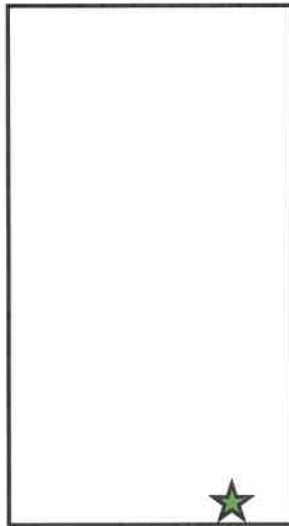

← McCutcheon Ave →

I HEREBY STATE THAT THE FACTS RELATED IN THE ABOVE APPLICATION AND THE PLANS AND DOCUMENTS SUBMITTED HERewith ARE TRUE, COMPLETE, CORRECT, AND ACCURATE TO THE BEST OF MY KNOWLEDGE.

Applicant's Signature: Ben Hoch

Property Owner's Signature: same

Staff Comments: Tree to be removed is significant  
Will Require 1 Replacement Street Tree

Wendy Z...  
Veneta Building & Planning Official

3/22/2023  
Date

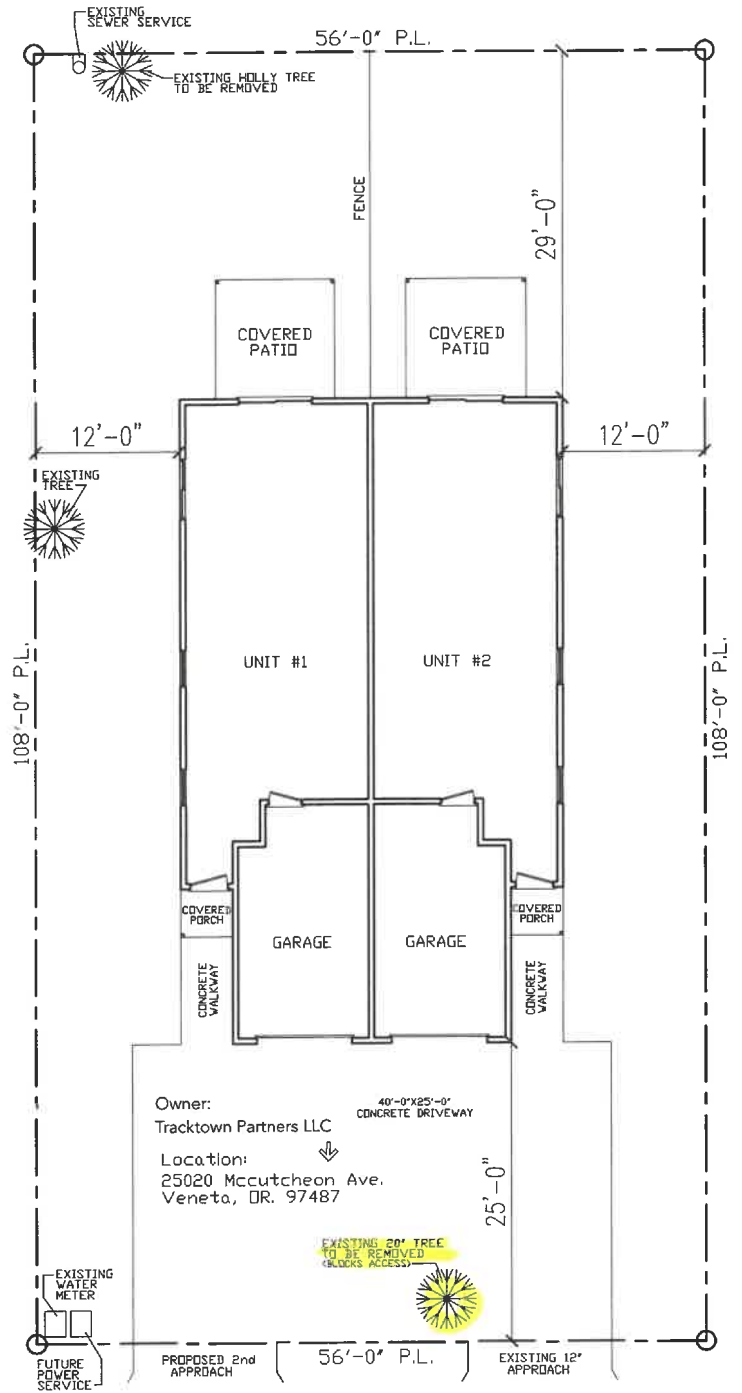

Mccutcheon Ave.

