

## Type 'A' Tree Removal Application

PO Box 458 \* Veneta, OR 97487 \* 541-935-2191 \* Fax 541-935-1838 \* www.venetaoregon.gov

Date Received: 5-12-2023TP # 23-11

Application Fee..... No Charge

Applicant Name: Randy Miles  
 Mailing Address: 25191 E Bolton Rd Phone: 360-580-5568  
 City/State/Zip: Veneta, OR, 97487  
 Property Owner Name: Randy Miles lgtrbent@AIM.com  
 Mailing Address: \_\_\_\_\_ Phone: \_\_\_\_\_  
 City/State/Zip: \_\_\_\_\_

Assessor's Map Number (Township, Range, Section, Quarter Section)	Tax Lot(s)	Site Address	Zone
<u>17-05-31-13</u>	<u>3700</u>	<u>25191 E. Bolton</u>	<u>SFR</u>

Please provide a brief description of the trees proposed for removal, including common name, health and diameter at breast height (dbh @ 4 1/2' above grade) or circumference. (Note: dead trees do not count towards the three allowed removals, but should be indicated to allow verification of tree condition by City Staff.)

Tree #	Common Name	Health	DBH or Circ
1	? <u>unknown</u>	<input type="checkbox"/> Good <input checked="" type="checkbox"/> Poor <input type="checkbox"/> Dead	<u>~6"</u>
2	? <u>unknown</u>	<input type="checkbox"/> Good <input checked="" type="checkbox"/> Poor <input type="checkbox"/> Dead	<u>~6"</u>
3	? <u>unknown</u>	<input type="checkbox"/> Good <input checked="" type="checkbox"/> Poor <input type="checkbox"/> Dead	<u>~6"</u>
4	<u>Hawthorn?</u>	<input type="checkbox"/> Good <input type="checkbox"/> Poor <input type="checkbox"/> Dead	
5		<input type="checkbox"/> Good <input type="checkbox"/> Poor <input type="checkbox"/> Dead	
6		<input type="checkbox"/> Good <input type="checkbox"/> Poor <input type="checkbox"/> Dead	

Please provide a brief explanation of why tree removal is necessary:

Trees look like bugs eat, water rotter

Would you like to receive assistance from the tree fund to plant a new tree? ☐ Yes ☒ No

Please provide a sketch of the location and number of trees in relation to surrounding structures, property lines, etc., sufficient to allow City staff to locate the trees in question:

See Attached Photo.

North

I HEREBY STATE THAT THE FACTS RELATED IN THE ABOVE APPLICATION AND THE PLANS AND DOCUMENTS SUBMITTED HEREWITH ARE TRUE, COMPLETE, CORRECT, AND ACCURATE TO THE BEST OF MY KNOWLEDGE.

Applicant's Signature: Randy Miles  
Property Owner's Signature: Randy Miles

Staff Comments: Approved Please Keep a Copy of This  
Permit Available during The  
Removal Process.

Walt Ford  
Veneta Building & Planning Official

5/12/2023  
Date



Lane County GIS, Bureau of Land Management, State of Oregon, State of Oregon DOT, State of Oregon GEO, Esri Canada, Esri, HERE, Garmin, INCREMENT P, URCS, IGN, URITA

The information on this map was derived from digital databases on the Lane County regional geographic information system. Care was taken in the creation of this map, but is provided "as is". Lane County cannot accept any responsibility for errors, omissions or positional accuracy in the digital data or the underlying records. Current plan designation, zoning, etc., for specific parcels should be confirmed with the appropriate agency. There are no warranties, expressed or implied, accompanying this product. However, notification of any errors will be appreciated.

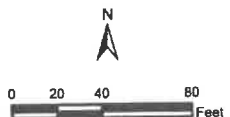

25191 E. Bolton Rd.

Lane County, Oregon

