

Type 'B' Tree Removal Application

PO Box 458 * Veneta, OR 97487 * 541-935-2191 * Fax 541-935-1838 * www.venetaoregon.gov

Date Received:

6-26-2023

TP #:

23-17

Application Fee..... \$150.00

Applicant Name:

Hunter Family Construction, Rick Hunter

email

RickHunterHFC

@yahoo.com

Mailing Address:

24797 Bolton Hill Rd

Phone:

541-913-4900

City/State/Zip:

Veneta OR 97487

CCB # 199464

Property Owner Name:

Juan Casis & Romula Casis

Mailing Address:

25324 Hunter Rd.

Phone:

541-221-0743

City/State/Zip:

Veneta, OR 97487

Mailing Address:

P.O. Box 1302

Assessor's Map Number (Township, Range, Section, Quarter Section)

Tax Lot(s)

Site Address

Zone

Please provide a brief description of the trees proposed for removal, including common name, health and diameter at breast height (dbh @ 4 1/2' above grade) or circumference. (Note: dead trees do not count towards the three allowed removals, but should be indicated to allow verification of tree condition by City Staff.)

JUN 26 2023

Tree #	Common Name	Health	DBH or Circ
1	Fir	<input checked="" type="checkbox"/> Good <input type="checkbox"/> Poor <input type="checkbox"/> Dead	3' 3"
2	Fir	<input checked="" type="checkbox"/> Good <input type="checkbox"/> Poor <input type="checkbox"/> Dead	2' 8"
3	Fir	<input checked="" type="checkbox"/> Good <input type="checkbox"/> Poor <input type="checkbox"/> Dead	2' 3"
4	Fir	<input checked="" type="checkbox"/> Good <input type="checkbox"/> Poor <input type="checkbox"/> Dead	3' 6"
5	Fir	<input checked="" type="checkbox"/> Good <input type="checkbox"/> Poor <input type="checkbox"/> Dead	2' 6"
6	Fir	<input checked="" type="checkbox"/> Good <input type="checkbox"/> Poor <input type="checkbox"/> Dead	4' 8"
7	Fir	<input checked="" type="checkbox"/> Good	

Please provide a brief explanation of why tree removal is necessary:

these 7 Fir trees are in a group by the Garage (area #1 marked on the map) they are too close to the House and are shedding needles on the roof and gutters. So are the two other Fir trees listed below (area's 2+3 on the map) except 2 Ash

Would you like to receive assistance from the tree fund to plant a new tree? ☐ Yes ☐ No

#8 Fir Good Health 4' 2" Circ

#9 Fir Good Health 5' 11" Circ

#10 Oregon Ash Good Health 3' 6" Circ
 #11 Oregon Ash Good Health 2' 8" Circ
 these trees are in the Greenway
 they both lean towards the
 neighbors House. (area #4)

Please provide an accurate map drawn to scale which shows:

1. The shape and dimensions of the property and the location of any existing and proposed structures, improvements, easements and setbacks.
2. The location of all impacted trees on the site including critical root zones (CRZ), species and/or common name, and diameter at breast height (dbh).

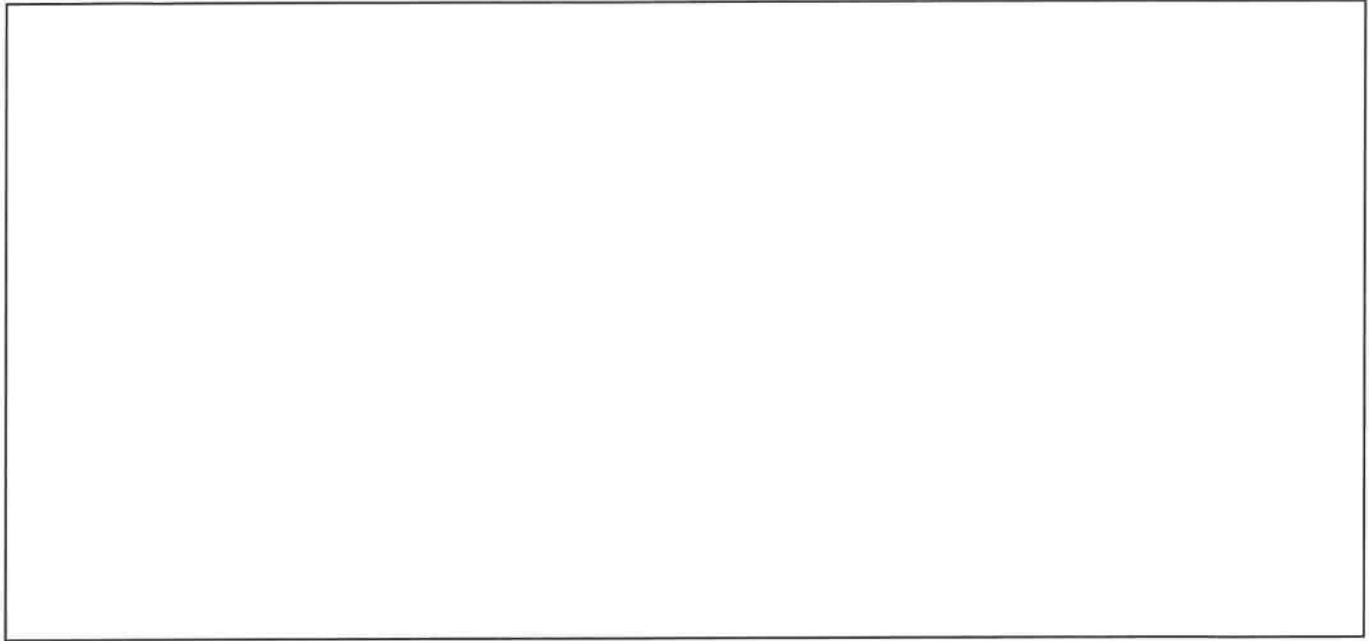

All trees to be removed shall be identified by a method obvious to a site inspector, such as tagging, painting or flagging, in addition to clear identification on construction or application documents.

Please provide a brief explanation of what tree protection measures will be taken in conformance with Veneta Municipal Code (VMC) 8.10.130 must be outlined to address protection of the tree trunks, canopy and soils within the CRZ during and after the tree removal process. Examples of tree protection methods include mulching, irrigation, protective fencing, etc.

*all the trees being removed Have room to Fall
without damaging any trees being left*

Please provide a brief description of the proposed tree replacement program with a detailed explanation including the number, size, species and any necessary activities to ensure viability including, but not limited to, mulching and irrigation.

If tree removal is proposed on common areas governed by Covenants, Conditions and Restrictions (CC&Rs), a copy of the application CC&Rs, including any landscaping provisions must be included with this application.

I HEREBY STATE THAT THE FACTS RELATED IN THE ABOVE APPLICATION AND THE PLANS AND DOCUMENTS SUBMITTED HEREWITH ARE TRUE, COMPLETE, CORRECT, AND ACCURATE TO THE BEST OF MY KNOWLEDGE.

Applicant's Signature: *Rafaela*

Property Owner's Signature: *Rafaela Casse*

Staff Comments:

Approved

Will require one replacement tree

Please keep a copy of this signed permit
available during the removal process

Thank you

Daniel Lindley

Veneta Building & Planning Official

6-27-2023

Date

TYPE "B" TREE REMOVAL

A person seeking to remove three or more trees shall apply to the City of Veneta for a Type "B" Tree Removal Permit. There is a \$150.00 processing fee for a Type "B" tree removal permit.

Application for a Tree Removal Permit shall be made before removing or transplanting trees, except in emergency situations as provided in Veneta Municipal Code (VMC) 8.10.040.

By submission of an application, the applicant shall be deemed to have authorized City representatives to have access to applicant's property upon 24 hours notice as may be needed to verify the information provided, to observe site conditions, and if a permit is granted, to verify that terms and conditions of the permit are followed.

Approval to remove three or more trees within a 12-month period, on any property, shall be granted if the application meets all of the following requirements:

- A. A completed request for Type B permit has been filed on the forms provided by the City.
- B. The request is for removal of three (3) or more trees within a single twelve (12) month period independent of an application for a site development review.
- C. The Applicant proposes to remove a tree or trees which were preserved as part of a previous land use permit or planted as mitigation for previous tree removal.
- D. The Applicant proposed to remove a heritage trees.
- E. The proposed tree removal is for clearing of a home site on a lot subsequent to land division approval. All trees removed for home site prior to occupancy shall be mitigated according to the standards of this chapter.

Where the City determines that an application to remove a tree or trees does not meet the criteria of (A) - (E) of this section, an application may be submitted as a Type "C" application. The grant or denial of the Tree Removal Permit application shall be the responsibility of the Planning Director.

In order for us to process your permit, please fill out and submit the attached form to Veneta Administrative Services. Your permit will be processed within ten (10) days of receipt.

Depending on availability of funds, you may be eligible to receive a voucher towards purchase of a new tree to be planted on your property. Please check the appropriate box on the attached form if you would like to participate with this program.

Definition of "Significant tree" is: any of the following as well as trees which have been planted or individually preserved as part of a previous tree removal permit.

Any tree	18" or more dbh	Red alder	6" or more dbh
Douglas fir	18" or more dbh	Ponderosa pine	6" or more dbh
Big leaf maple	12" or more dbh	Western red cedar	6" or more dbh
Chinquapin	12" or more dbh	California black oak	6" or more dbh
Oregon ash	8" or more dbh	Oregon white oak	6" or more dbh
Pacific dogwood	6" or more dbh	Madrone	6" or more dbh

Definition of "Heritage tree" is: any of the following which are not hazardous trees as defined above.

Oregon white oak	18" or more dbh
------------------	-----------------

Madrone	18" or more dbh
---------	-----------------

Douglas fir	48" or more dbh
-------------	-----------------

Any other tree	36" or more dbh
----------------	-----------------

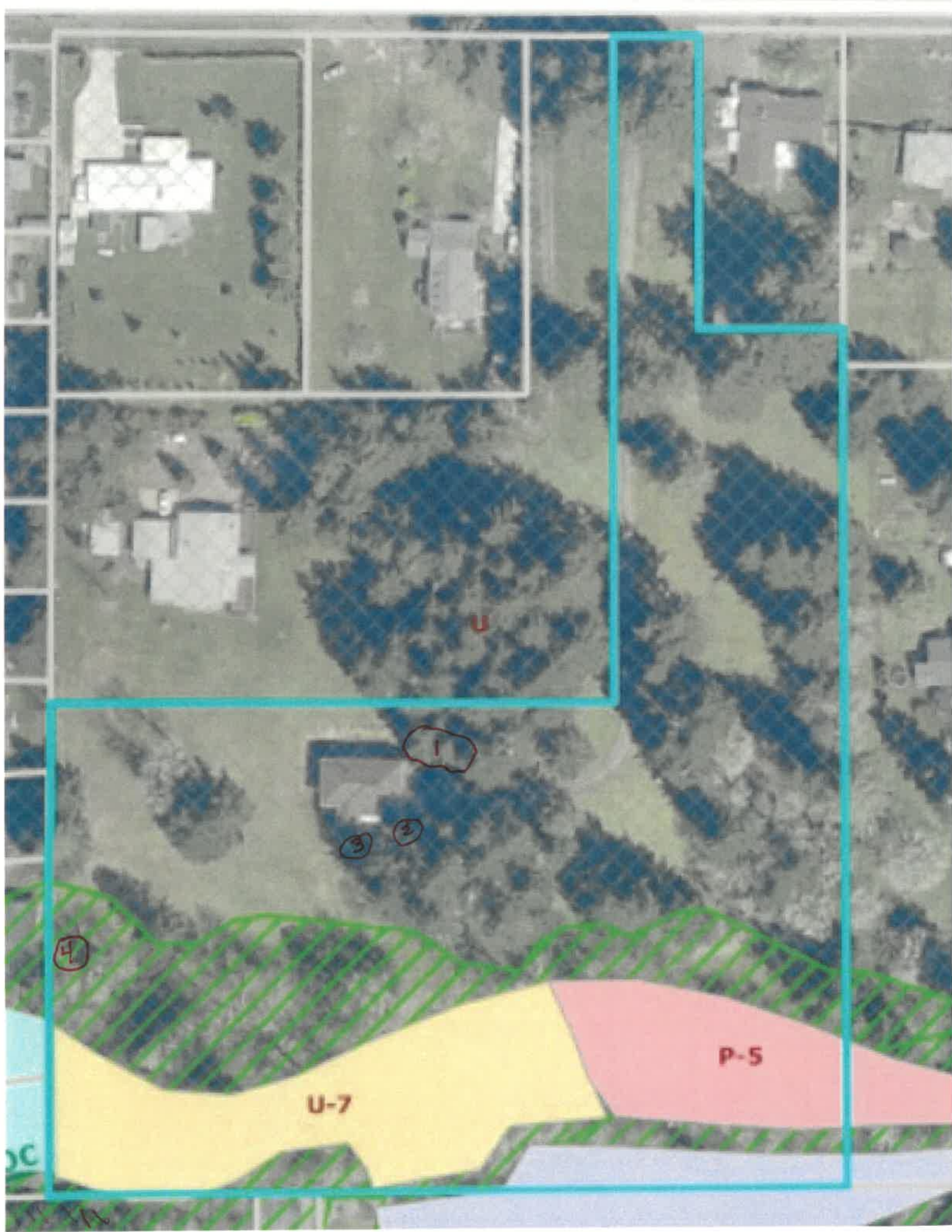

U

1

2

3

4

U-7

P-5

City of Veneta
88184 8th St
PO Box 458
Veneta OR 97487 (541) 935-2191

Receipt No: 1.031662 Jun 26, 2023

Hunter Family Construc

Licenses, Taxes, Permits - Tree Felling Permits	150.00
---	--------

Total:	150.00
--------	--------

Check	Check No: 2893	150.00
-------	----------------	--------

Total Applied:	150.00
----------------	--------

Change Tendered:	.00
------------------	-----

Duplicate Copy

06/26/2023 3:25 PM