

Backyard Chicken Application

PO Box 458 * Veneta, OR 97487 * 541-935-2191 * Fax 541-935-1838 * www.venetaoregon.gov

Type of Permit: NEW ☒ RENEWAL ☐

Permit Fee: \$25.00 / 36 Month Renewal Fee: \$25.00

Permit #: CH-4-23

Received Date: July 5, 2023

Receipt #: 200692452

Applicant Name (if not owner): Kassie Clay

Daytime Phone: 541-556-2557

Mailing Address: 25040 Heather Glen Court

Physical Address: Same as above

Email: gun2clay@gmail.com

Property Owner Name: Kassie Clay

Daytime Phone:

Mailing Address: 25040 Heather Glen Court

Assessor's Map Number:	Tax Lot(s): LOT 3 (1100)	Lot Square Feet: 8,424	Zone:
Number of Proposed Chickens: 3	Coop Square Feet: 9	Run Square Feet: 19.5	Distance from Adjacent Dwellings and Property Lines: (show distances on drawing)

Site Plan: Please provide a drawing with the following information in the space below or on a separate page. The drawing shall show existing property lines and structures including fences, the location and dimensions of the proposed coop/run, including height above grade, and coop/run distance from adjacent dwellings.

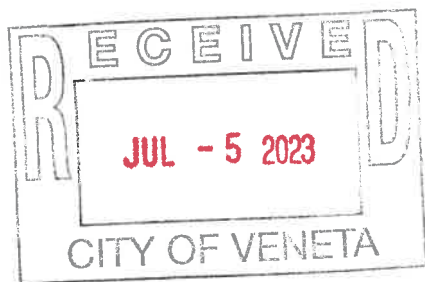

* See attached Page

I HEREBY STATE THAT THE FACTS RELATED IN THE ABOVE APPLICATION AND THE PLANS AND DOCUMENTS SUBMITTED HERewith ARE TRUE, COMPLETE, CORRECT, AND ACCURATE TO THE BEST OF MY KNOWLEDGE.

Applicant Signature: 

Date: 7/4/23

Owner Signature:

Date:

(if not applicant)

PIOT PI AN

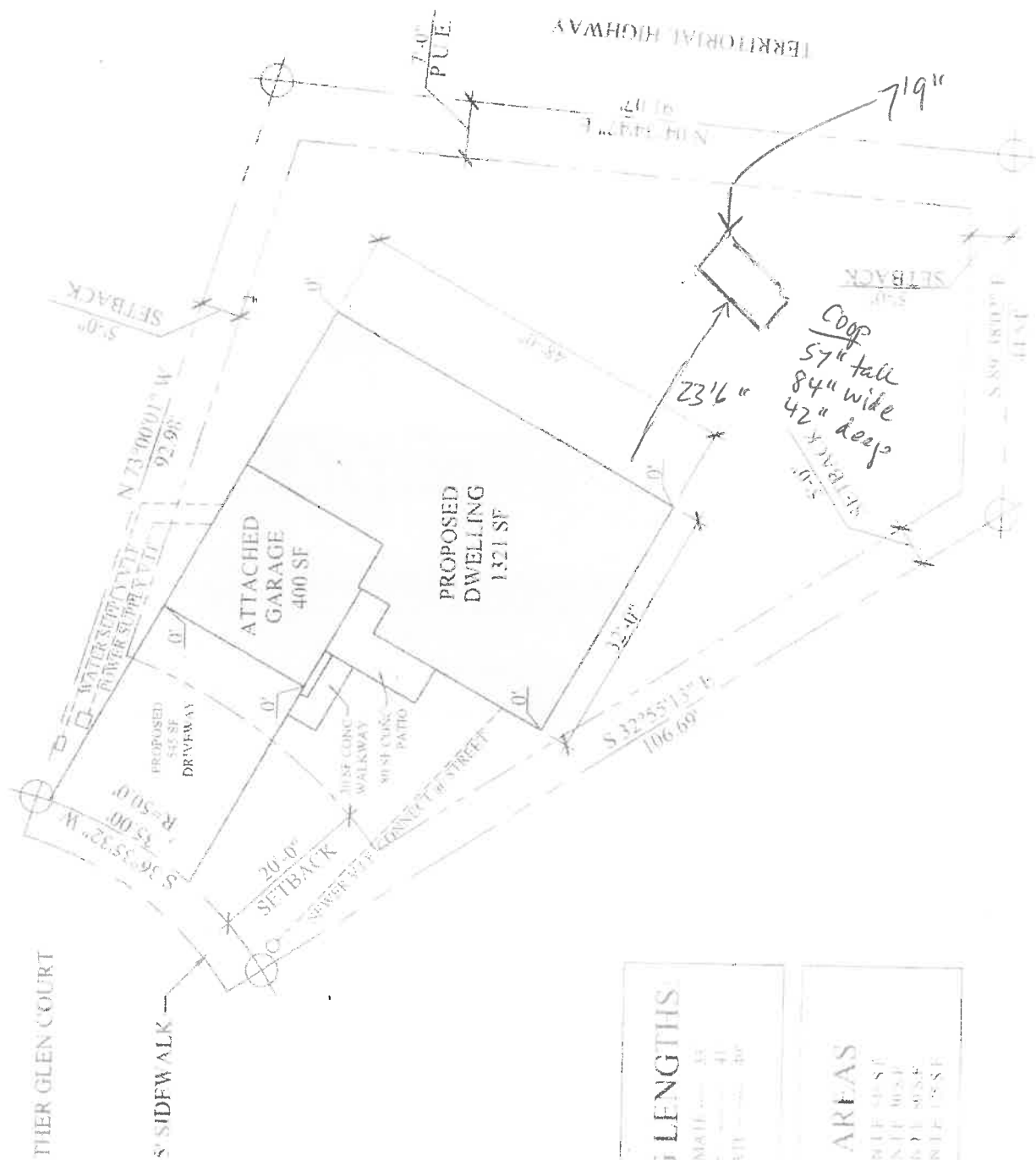

TRENCHING LENGTHS

ETTERIAL APPROXIMATE 33
WATER APPROXIMATE 41
SANTARY APPROXIMATE 40

FLATWORK ARTS

Year	1991	1992	1993	1994	1995	1996	1997	1998	1999	2000	2001	2002	2003	2004	2005	2006	2007	2008	2009	2010	2011	2012	2013	2014	2015	2016	2017	2018	2019	2020	2021	2022	2023	2024	2025	2026	2027	2028	2029	2030	2031	2032	2033	2034	2035	2036	2037	2038	2039	2040	2041	2042	2043	2044	2045	2046	2047	2048	2049	2050	2051	2052	2053	2054	2055	2056	2057	2058	2059	2060	2061	2062	2063	2064	2065	2066	2067	2068	2069	2070	2071	2072	2073	2074	2075	2076	2077	2078	2079	2080	2081	2082	2083	2084	2085	2086	2087	2088	2089	2090	2091	2092	2093	2094	2095	2096	2097	2098	2099	2100
1991	1992	1993	1994	1995	1996	1997	1998	1999	2000	2001	2002	2003	2004	2005	2006	2007	2008	2009	2010	2011	2012	2013	2014	2015	2016	2017	2018	2019	2020	2021	2022	2023	2024	2025	2026	2027	2028	2029	2030	2031	2032	2033	2034	2035	2036	2037	2038	2039	2040	2041	2042	2043	2044	2045	2046	2047	2048	2049	2050	2051	2052	2053	2054	2055	2056	2057	2058	2059	2060	2061	2062	2063	2064	2065	2066	2067	2068	2069	2070	2071	2072	2073	2074	2075	2076	2077	2078	2079	2080	2081	2082	2083	2084	2085	2086	2087	2088	2089	2090	2091	2092	2093	2094	2095	2096	2097	2098	2099	2100	

Backyard Chicken Keeping Guide (See Veneta Land Development Ordinance 493, Section 5.30 for requirements)

Following information is written only as a guide; it is not intended nor shall it be considered a complete set of requirements. A permit is required to keep chickens in the City of Veneta on lots less than one acre in size in the Single Family Residential, General Residential, and Residential - Commercial Zoning Districts. The city recommends that an applicant review any applicable homeowners association rules that may restrict chicken keeping prior to applying for a city permit.

Your permit application must include an application and site plan that includes the following:

- Address: (Property Owner & Applicant)
- Lot lines and dimensions
- All existing structures
- Location and dimensions of chicken coop and run
- Location of any fencing
- Coop and run distance to lot lines
- Coop and run distance to dwelling on site and on adjacent property

Regulations The keeping of any chicken under a permit issued pursuant to Veneta Land Development Ordinance 493 shall be in accordance with the following:

- No more than one (1) chicken for each one thousand five hundred (1,500) square feet of lot area, up to a maximum of ten (10) chickens in the Single Family Residential zone, General Family Residential zone and Residential Commercial zone.
- No chickens are allowed on properties occupied by multi-family housing, including duplexes.
- Roosters are prohibited.
- Chickens shall be secure in a coop or chicken run or in a securely fenced backyard at all times including during non-daylight hours and during daylight hours.
- Building permit required for a chicken coop more than 200 square feet in size.

Protection of public health:

- All feed must be stored in metal or other rodent proof receptacles.
- Chicken manure must be collected, stored, composted and/ or removed from the property on a regular basis so as not to create a public health hazard or nuisance. All manure not used for composting or fertilizing shall be removed.
- Noise resulting from the keeping or maintaining of chickens must not exceed the limitation set forth in Veneta Municipal Code, Chapter 9.20.

Specifications of chicken coop and run: A chicken coop and run are required. The construction and location of the chicken coop and run shall be in compliance with the applicable building and zoning regulations of the city including:

- Chicken coops and runs shall not be located in a required front yard.
- Chicken coops and runs shall be set back at least 20 feet from dwellings on adjoining property and,
- Chicken coops and runs shall be setback a minimum of 5-feet from abutting property.
- Chicken coops and runs shall not exceed 8-feet in height.
- The square footage of coops and runs together, shall not exceed one hundred (100) square feet in area, or ten (10) square feet per animal, whichever is greater.

FOR OFFICE USE ONLY

Assessor's Map/ Tax Lot #:				Zone:		
STAFF REVIEW CHECKLIST	# of chickens proposed	# of chickens allowed	Site Plan provided	All Setbacks	Coop/ Run; not in front yard	Chicken coop/ run height and square footage
Check if meets requirements	3	5	✓	✓	✓	24.5
SPECIAL INSTRUCTIONS AND CONDITIONS:						
Approved by: 				Date: 7-7-2023		



City of Veneta
88184 8th St. | PO Box 458
Veneta, OR 97487
(541) 935-2191

XBP Confirmation Number: 148601295

Transaction detail for payment to City of Veneta.			Date: 07/07/2023 - 10:54:15 AM MT
Transaction Number: 200692452			
Mastercard — XXXX-XXXX-XXXX-1421			
Status: Successful			
Account #	Item	Quantity	Item Amount
Chicken license	Dog License	1	\$25.00
TOTAL:			\$25.00

Billing Information
Kassandra Clay
25040 Heather Glen Ct
Veneta, OR 97487

Transaction taken by: Admin trice