

Type 'A' Tree Removal Application

PO Box 458 * Veneta, OR 97487 * 541-935-2191 * Fax 541-935-1838 * www.venetaoregon.gov

Date Received:

7-17-23

TP #

23-19

Application Fee..... No Charge

Applicant Name: Oregon Dept. of Forestry - Chet Behling

541-228-5471

Mailing Address: 87950 Territorial Road

Phone: 541-228-5471

City/State/Zip: Veneta, OR 97487

Property Owner Name: Oregon State of Board of Forestry

Mailing Address: 87950 Territorial Road

Phone: 541-228-5471

City/State/Zip: Veneta, OR 97487

1706364400202

Assessor's Map Number (Township, Range, Section, Quarter Section)	Tax Lot(s)	Site Address	Zone
T17S R6W Section 36		87950 Territorial Road	PFP

Please provide a brief description of the trees proposed for removal, including common name, health and diameter at breast height (dbh @ 4 1/2' above grade) or circumference. (Note: dead trees do not count towards the three allowed removals, but should be indicated to allow verification of tree condition by City Staff.)

Tree #	Common Name	Health	DBH or Circ
1	Doug fir	<input checked="" type="checkbox"/> Good <input type="checkbox"/> Poor <input type="checkbox"/> Dead	22"
2	Doug fir	<input checked="" type="checkbox"/> Good <input type="checkbox"/> Poor <input type="checkbox"/> Dead	23"
3	Giant Sequoia	<input checked="" type="checkbox"/> Good <input type="checkbox"/> Poor <input type="checkbox"/> Dead	8"
4		<input type="checkbox"/> Good <input type="checkbox"/> Poor <input type="checkbox"/> Dead	
5		<input type="checkbox"/> Good <input type="checkbox"/> Poor <input type="checkbox"/> Dead	
6		<input type="checkbox"/> Good <input type="checkbox"/> Poor <input type="checkbox"/> Dead	

Please provide a brief explanation of why tree removal is necessary:

Removing in order to build tree breeding cooler

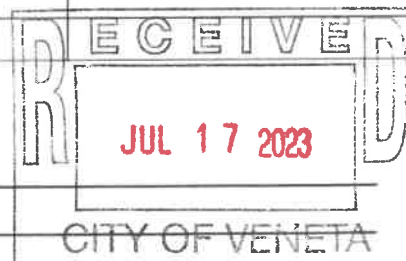
Would you like to receive assistance from the tree fund to plant a new tree? ☐ Yes ☒ No

*blue polygon below represents area in which we would like to move trees



Please provide a sketch of the location and number of trees in relation to surrounding structures, property lines, etc., sufficient to allow City staff to locate the trees in question:

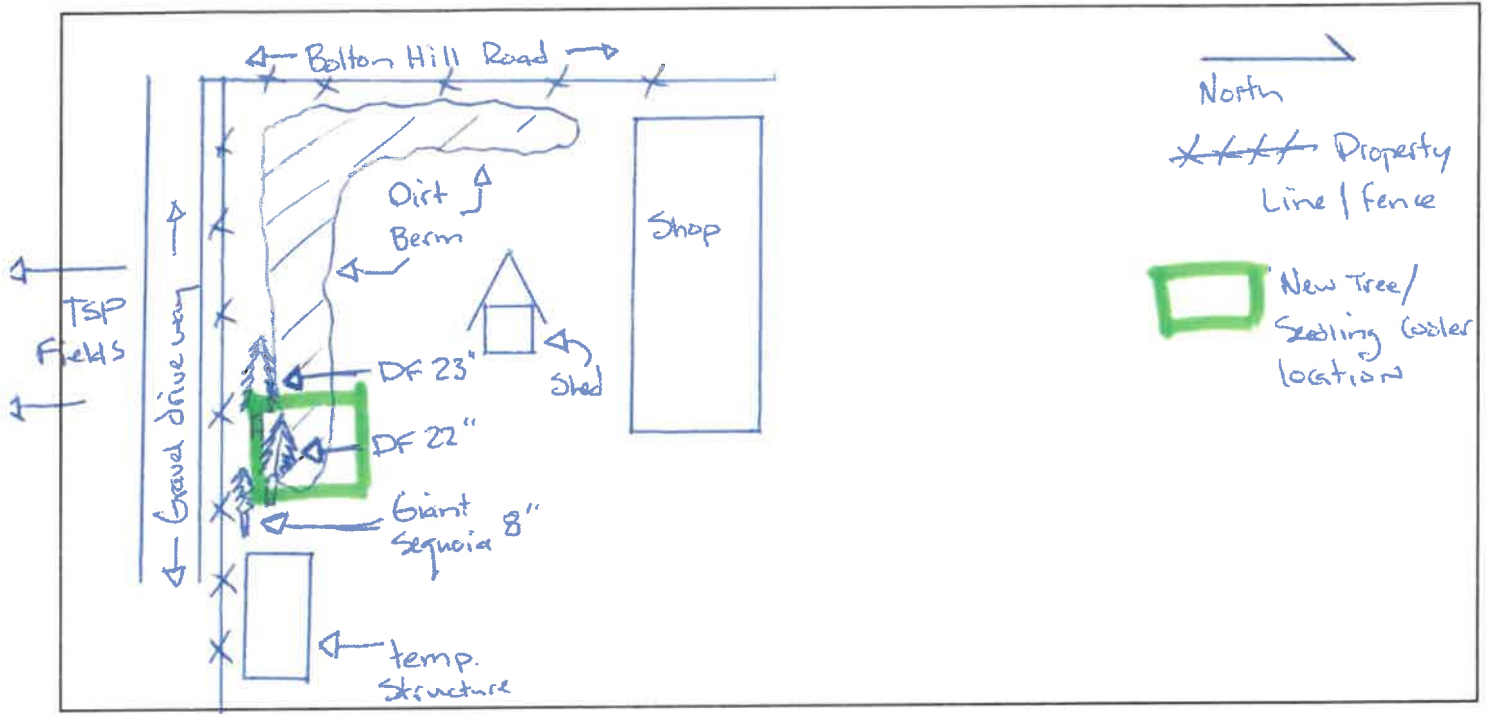

I HEREBY STATE THAT THE FACTS RELATED IN THE ABOVE APPLICATION AND THE PLANS AND DOCUMENTS SUBMITTED HEREWITH ARE TRUE, COMPLETE, CORRECT, AND ACCURATE TO THE BEST OF MY KNOWLEDGE.

Applicant's Signature: Chad Buhly

Property Owner's Signature: Chad Buhly (on behalf of COF)

Staff Comments:

Approved - will require 2 replacement trees to be planted on the property

Please keep a signed copy of this
permit available during the
removal process - thank you

Daniel P. [Signature]
Veneta Building & Planning Official

7-18-23
Date