

VENETA

oregon

Inc. 1962

Type 'B' Tree Removal Application

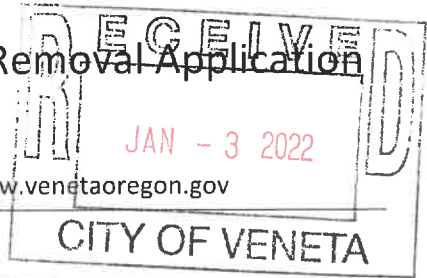

PO Box 458 * Veneta, OR 97487 * 541-935-2191 * Fax 541-935-1838 * www.venetaoregon.gov

Date Received:

1/3/2023

TP #:

TP-1-23

Application Fee..... \$150.00

Applicant Name: Brielle HarmonMailing Address: 2877 Stark St.City/State/Zip: Eugene/OR/97404Phone: 702-235-3105Property Owner Name: Brielle Harmon, Christopher HarmonMailing Address: 2877 Stark St.City/State/Zip: Eugene/OR/97404Phone: 702-235-3105

Assessor's Map Number (Township, Range, Section, Quarter Section)	Tax Lot(s)	Site Address	Zone
17-06-36-13-05500, 17-06-36-13-05600	5500, 5600	TBD	Residential GR

Please provide a brief description of the trees proposed for removal, including common name, health and diameter at breast height (dbh @ 4 1/2' above grade) or circumference. (Note: dead trees do not count towards the three allowed removals, but should be indicated to allow verification of tree condition by City Staff.)

Tree #	Common Name	Health	DBH or Circ
1	Please see attachment for list of trees.	<input type="checkbox"/> Good <input type="checkbox"/> Poor <input type="checkbox"/> Dead	
2		<input type="checkbox"/> Good <input type="checkbox"/> Poor <input type="checkbox"/> Dead	
3		<input type="checkbox"/> Good <input type="checkbox"/> Poor <input type="checkbox"/> Dead	
4		<input type="checkbox"/> Good <input type="checkbox"/> Poor <input type="checkbox"/> Dead	
5		<input type="checkbox"/> Good <input type="checkbox"/> Poor <input type="checkbox"/> Dead	
6		<input type="checkbox"/> Good <input type="checkbox"/> Poor <input type="checkbox"/> Dead	

Please provide a brief explanation of why tree removal is necessary:

Trees #2 through #11, and #13 interfere with home build site. Tree #1 and #12 are leaning and considered hazardous.

Their continued growth has the potential to cause property damage or pose as a safety concern.

Would you like to receive assistance from the tree fund to plant a new tree? ☒ Yes ☐ No

Staff Comments:

Provide Erosion Prevention Measures

- Gravel Construction Entrance
- Sediment Fence on Downhill side
- CRZ Protection required for Trees near Work Area



Veneta Building & Planning Official

1/4/2023

Date

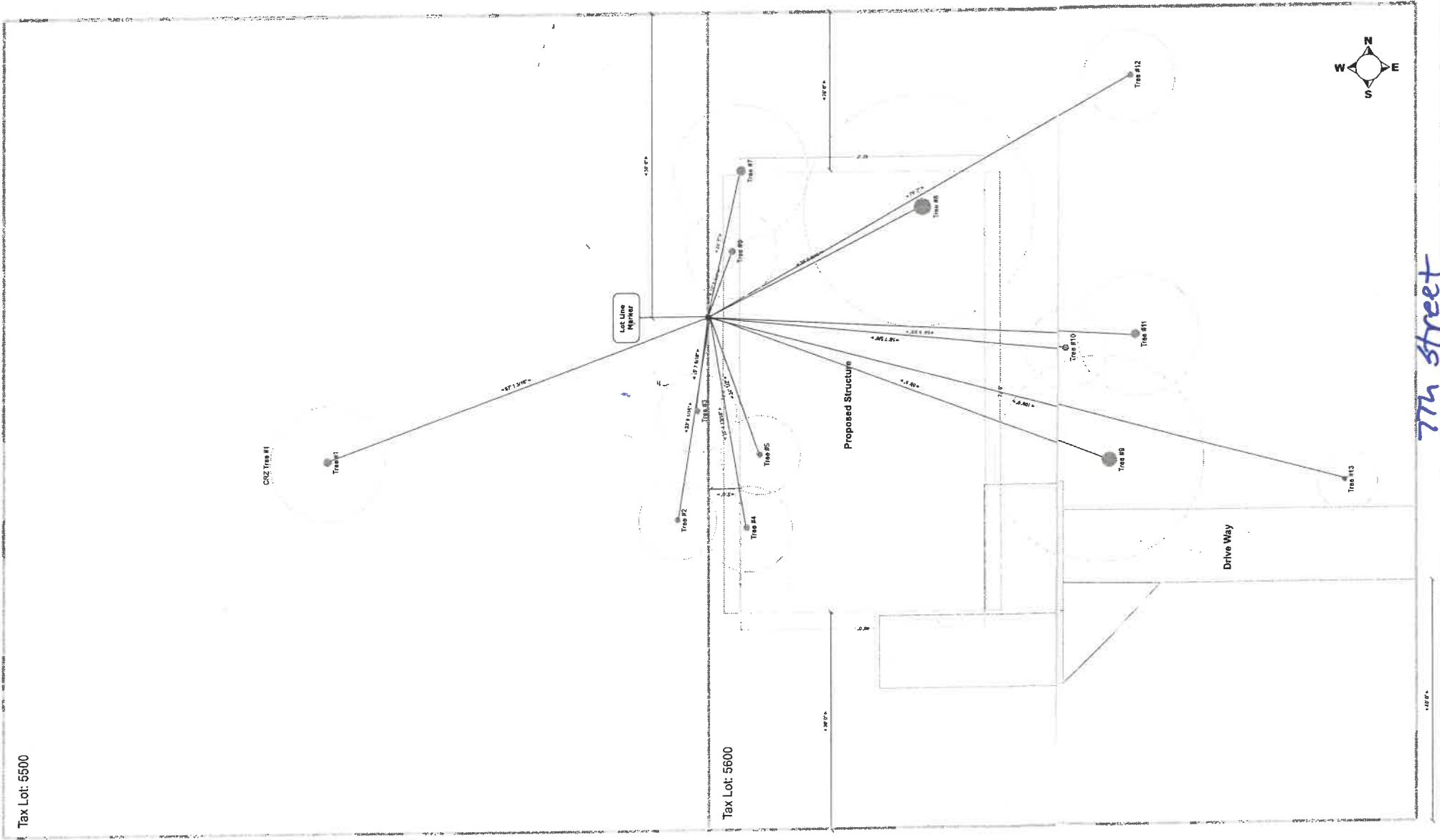

Tree #	Common Name	Health	DBH	CRZ(Dx12")
1	Douglas-fir	Good	19.11"	229.32"
2	Douglas-fir	Good	12.74"	152.88"
3	Douglas-fir	Good	13.06"	156.72"
4	Douglas-fir	Good	14.01"	168.12"
5	Douglas-fir	Good	12.74"	152.88"
6	Douglas-fir	Good	15.36"	184.56"
7	Douglas-fir	Good	21.18"	254.16"
8	Douglas-fir	Good	37.90"	454.8"
9	Douglas-fir	Good	34.08"	408.92"
10	Douglas-fir	Good	13.37"	160.44"
11	Douglas-fir	Good	19.43"	233.16"
12	Douglas-fir	Good	14.65"	175.8"
13	Douglas-fir	Good	9.55"	114.65"