

**VENETA**

oregon

Inc. 1962

## Type 'A' Tree Removal Application

PO Box 458 \* Veneta, OR 97487 \* 541-935-2191 \* Fax 541-935-1838 \* [www.venetaoregon.gov](http://www.venetaoregon.gov)Planning File: TP-25-15Date Received #: 11-13-2025

Application Fee: ..... No Charge

Applicant Name: Sherry Ridgley  
Mailing Address: 25264 E Bolton Rd  
City/State/Zip: Veneta, OR 97487  
Applicant Phone: (541)221-8292 Applicant Email: jjabode@gmail.com

Property Owner Name: Sherry Ridgley  
Mailing Address: 25264 E Bolton Rd  
City/State/Zip: Veneta, OR 97487  
Property Owner Phone: (541)221-8292 Property Owner Email: jjabode@gmail.com

Assessor's Map Number (Township, Range, Section, Quarter Section)	Tax Lot(s)	Site Address	Zone
17-05-31-34	01500	25264 E Bolton Rd, Veneta,	LDR

Please provide a brief description of the trees proposed for removal, including common name, health and diameter at breast height (dbh @ 4 1/2' above grade) or circumference. (Note: dead trees do not count towards the three allowed removals, but should be indicated to allow verification of tree condition by City Staff.)

Tree #	Common Name	Health	DBH or Circ
1	unknown	<input checked="" type="checkbox"/> Good <input type="checkbox"/> Poor <input type="checkbox"/> Dead	15" dbh
2		<input type="checkbox"/> Good <input type="checkbox"/> Poor <input type="checkbox"/> Dead	
3		<input type="checkbox"/> Good <input type="checkbox"/> Poor <input type="checkbox"/> Dead	
4		<input type="checkbox"/> Good <input type="checkbox"/> Poor <input type="checkbox"/> Dead	
5		<input type="checkbox"/> Good <input type="checkbox"/> Poor <input type="checkbox"/> Dead	
6		<input type="checkbox"/> Good <input type="checkbox"/> Poor <input type="checkbox"/> Dead	

Please provide a brief explanation of why tree removal is necessary:

Approximately 15" dbh volunteer tree growing too close to RV garage, causing damage to RV garage and roof of adjacent barn

Would you like to receive assistance from the tree fund to plant a new tree? ☐ Yes ☒ No

(Up to \$200 per tree, up to 3 trees maximum. See the Tree Reimbursement Application or contact City staff for more details).

Please provide a sketch of the location and number of trees in relation to surrounding structures, property lines, etc., sufficient to allow City staff to locate the trees in question:

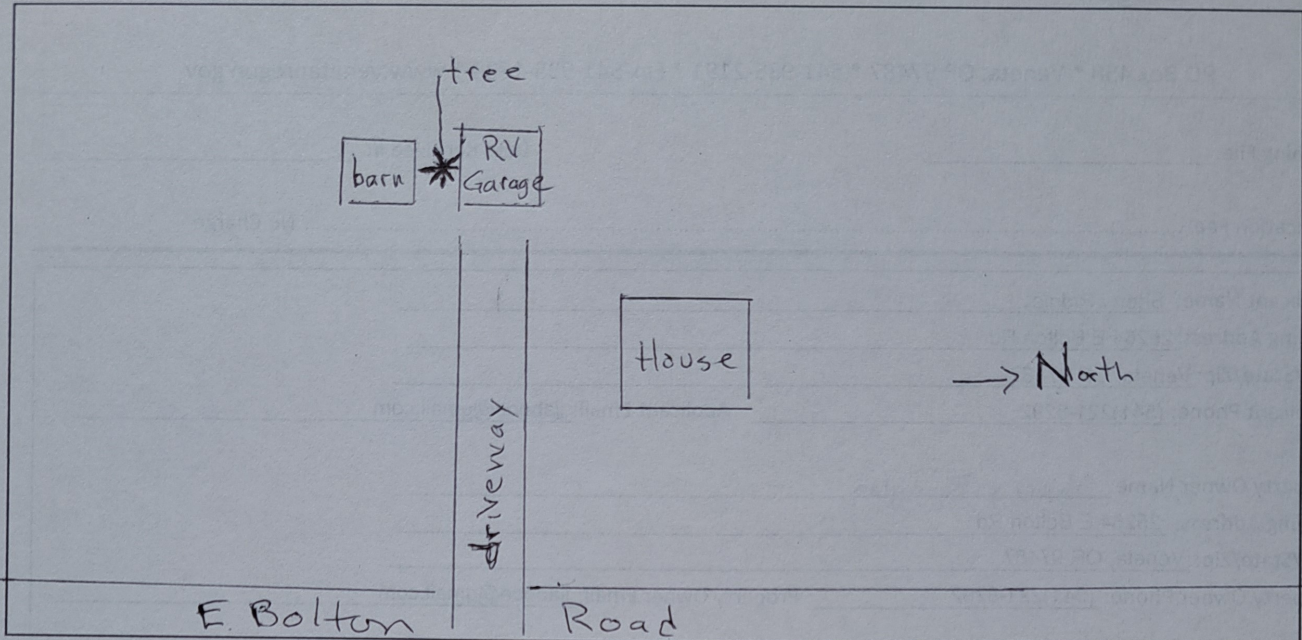

I HEREBY STATE THAT THE FACTS RELATED IN THE ABOVE APPLICATION AND THE PLANS AND DOCUMENTS SUBMITTED HERewith ARE TRUE, COMPLETE, CORRECT, AND ACCURATE TO THE BEST OF MY KNOWLEDGE.

Applicant's Signature: \_\_\_\_\_

Property Owner's Signature: \_\_\_\_\_

Staff Comments:

Approved - please keep signed copy of permit available during removal

\_\_\_\_\_  
Veneta Building & Planning Official

11-14-2025

Date