

APPROVED

PO Box 458 * Veneta, OR 97487 * 541-935-2191 * Fax 541-935-1838 * www.venetaoregon.gov

Planning File: TP-25-13

Date Received #: 9-26-2025

Application Fee..... No Charge

Applicant Name: <u>Lynne Hume & Edward Wilder</u>			
Mailing Address: _____			
City/State/Zip: _____			
Applicant Phone: _____		Applicant Email: _____	
Property Owner Name: <u>Edward Wilder & Lynne Hume</u>			
Mailing Address: <u>25226 Rhapsody Ave</u>			
City/State/Zip: <u>Veneta/OR/97487</u>			
Property Owner Phone: <u>(541) 220-0755</u>		Property Owner Email: <u>EdwardandLynn@gmail.com</u>	

Assessor's Map Number (Township, Range, Section, Quarter Section)	Tax Lot(s)	Site Address	Zone
18050624	09700	25226 Rhapsody Ave	LDR

Please provide a brief description of the trees proposed for removal, including common name, health and diameter at breast height (dbh @ 4 1/2' above grade) or circumference. (Note: dead trees do not count towards the three allowed removals, but should be indicated to allow verification of tree condition by City Staff.)

Tree #	Common Name	Health	DBH or Circ
1	Red maple tree	<input checked="" type="checkbox"/> Good <input type="checkbox"/> Poor <input type="checkbox"/> Dead	Circumference 34 1/2"
2		<input type="checkbox"/> Good <input type="checkbox"/> Poor <input type="checkbox"/> Dead	
3		<input type="checkbox"/> Good <input type="checkbox"/> Poor <input type="checkbox"/> Dead	
4		<input type="checkbox"/> Good <input type="checkbox"/> Poor <input type="checkbox"/> Dead	
5		<input type="checkbox"/> Good <input type="checkbox"/> Poor <input type="checkbox"/> Dead	
6		<input type="checkbox"/> Good <input type="checkbox"/> Poor <input type="checkbox"/> Dead	

Please provide a brief explanation of why tree removal is necessary:

This is one of two trees planted in the front lot area by Hayden contractors when this subdivision was built, approx 2006.
This red maple is close to the sidewalk, our driveway, electric and sewer lines. It has roots running under and over all of these.
We have noted cracks across our driveway for a few years now, likely due to the roots from this very tall, red maple tree.
The tree sheds leaves every Autumn, creating a large mess over the yard, sidewalk, street and driveway.

Would you like to receive assistance from the tree fund to plant a new tree? ☒ Yes ☐ No

(Up to \$200 per tree, up to 3 trees maximum. See the Tree Reimbursement Application or contact City staff for more details).

Please provide a sketch of the location and number of trees in relation to surrounding structures, property lines, etc., sufficient to allow City staff to locate the trees in question:

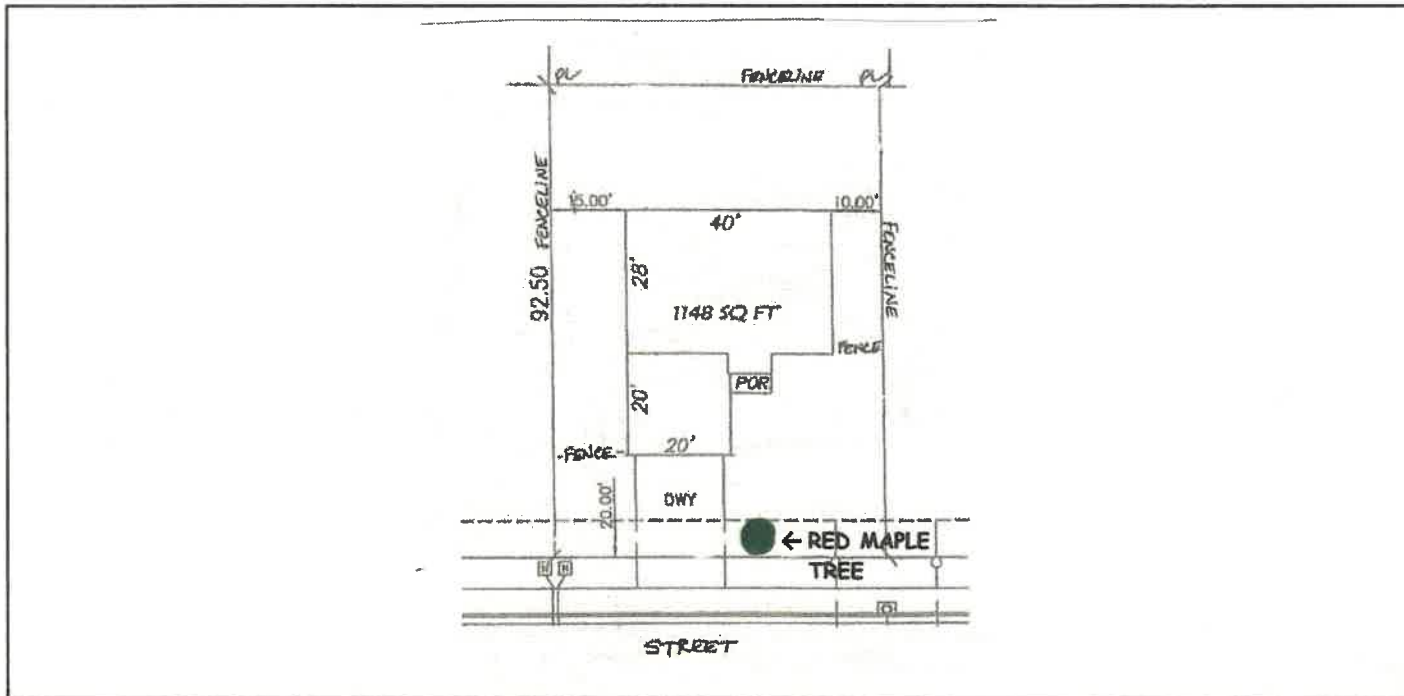

I HEREBY STATE THAT THE FACTS RELATED IN THE ABOVE APPLICATION AND THE PLANS AND DOCUMENTS SUBMITTED HEREWITH ARE TRUE, COMPLETE, CORRECT, AND ACCURATE TO THE BEST OF MY KNOWLEDGE.

Applicant's Signature: [Signature] & [Signature]
Property Owner's Signature: [Signature] & [Signature]

Staff Comments: Approved - please keep signed copy of permit available during removal.

[Signature]
Veneta Building & Planning Official

9-30-2025
Date