

**VENETA**

oregon

Inc. 1982

## Type 'A' Tree Removal Application

APPROVED

PO Box 458 \* Veneta, OR 97487 \* 541-935-2191 \* Fax 541-935-1838 \* www.venetaoregon.gov

Planning File: TP-25-5Date Received #: 4-16-2025

APR 16 2025

Application Fee..... No Charge

Applicant Name: DERROLD BURNETTMailing Address: 87727 RENDEZVOUS LOOPCity/State/Zip: VENETA OREGON 97487Applicant Phone: 303-246-0352Applicant Email: DERROLCB@GMAIL.COMProperty Owner Name: DERROLD BURNETTMailing Address: 87727 RENDEZVOUS LOOPCity/State/Zip: VENETA OREGON 97487Property Owner Phone: 303-246-0352Property Owner Email: DERROLCB@GMAIL.COM

Assessor's Map Number (Township, Range, Section, Quarter Section)	Tax Lot(s)	Site Address	Zone
<u>1806 0111</u>	<u>2600</u>	<u>87727 RLP</u>	<u>GR / SDP</u>

Please provide a brief description of the trees proposed for removal, including common name, health and diameter at breast height (dbh @ 4 1/2' above grade) or circumference. (Note: dead trees do not count towards the three allowed removals, but should be indicated to allow verification of tree condition by City Staff.)

Tree #	Common Name	Health	DBH or Circ
1	RED MAPLE	<input checked="" type="checkbox"/> Good <input type="checkbox"/> Poor <input type="checkbox"/> Dead	5 3/4"
2	RED MAPLE	<input type="checkbox"/> Good <input type="checkbox"/> Poor <input type="checkbox"/> Dead	5 1/2"
3		<input type="checkbox"/> Good <input type="checkbox"/> Poor <input type="checkbox"/> Dead	
4		<input type="checkbox"/> Good <input type="checkbox"/> Poor <input type="checkbox"/> Dead	
5		<input type="checkbox"/> Good <input type="checkbox"/> Poor <input type="checkbox"/> Dead	
6		<input type="checkbox"/> Good <input type="checkbox"/> Poor <input type="checkbox"/> Dead	

Please provide a brief explanation of why tree removal is necessary:

THESE FAST GROWING TREES WERE PLANTED TOO CLOSE TO THE HOUSE. AS THEY GROW TOWARD MATURITY  
THEIR ROOTS ARE ENDANGERING THE SURROUNDING CONCRETE AND ARE FILLING RAIN GUTTERS WITH THEIR  
SHED. PREFER TO PLANT THE TREES ON ANOTHER LARGER LOT IF SOMEONE HAS A NEED. OTHERWISE I WILL  
REPLACE WITH SMALLER APPLE SPECIES IN BACK YARD.

Would you like to receive assistance from the tree fund to plant a new tree? ☒ Yes ☐ No

(Up to \$200 per tree, up to 3 trees maximum. See the Tree Reimbursement Application or contact City staff for more details).

Please provide a sketch of the location and number of trees in relation to surrounding structures, property lines, etc., sufficient to allow City staff to locate the trees in question:

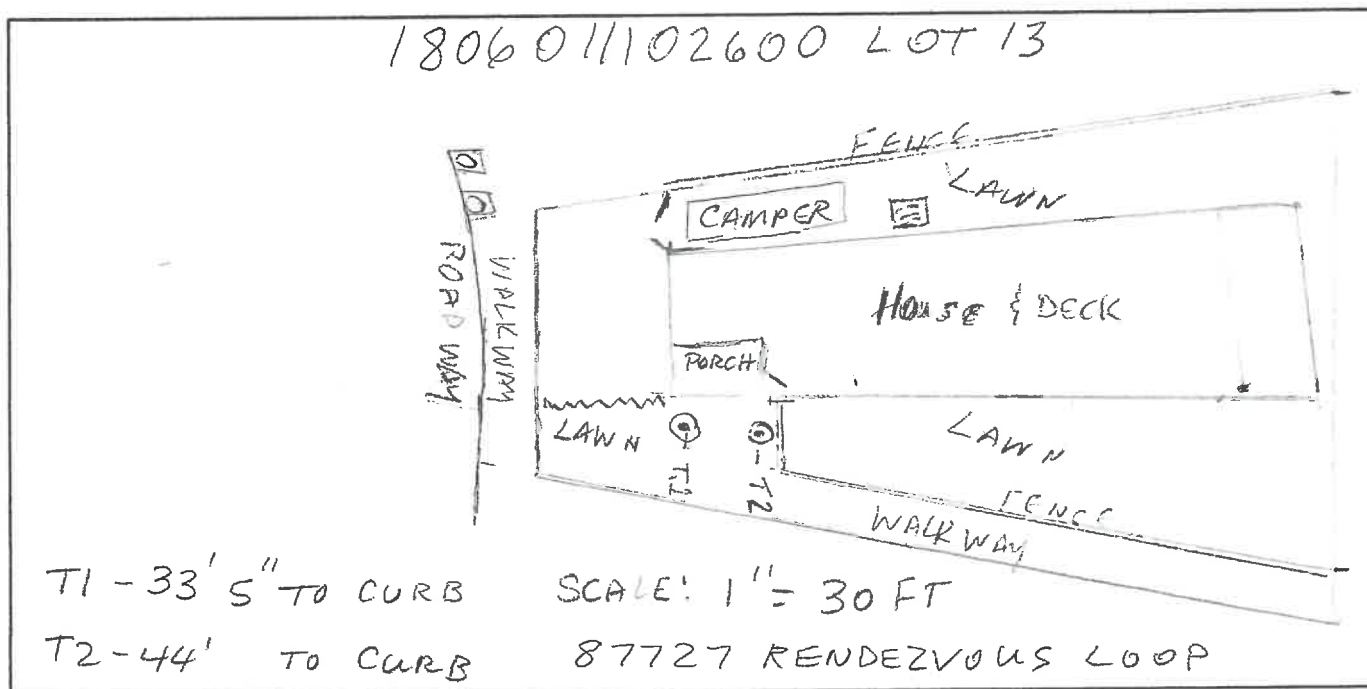

I HEREBY STATE THAT THE FACTS RELATED IN THE ABOVE APPLICATION AND THE PLANS AND DOCUMENTS SUBMITTED HEREWITH ARE TRUE, COMPLETE, CORRECT, AND ACCURATE TO THE BEST OF MY KNOWLEDGE.

Applicant's Signature: Donald Burnett  
Property Owner's Signature: Donald Burnett

Staff Comments: Approved with following conditions:  
1. Replant 2 trees per VML §10.120(3) and Condition No. 19 of  
City File No. S-2-06 (original subdivision approval)  
2. Please keep signed copy of permit available  
during tree removal

Veneta Building & Planning Official  
Veneta Building & Planning Official

4-17-2025  
Date







