

Type 'A' Tree Removal Application

PO Box 458 * Veneta, OR 97487 * 541-935-2191 * Fax 541-935-1838 * www.venetaoregon.gov

Planning File: TP-24-9Date Received: 8-2-2024

APPROVED

Receipt #: N/A

Application Fee: No Charge

Applicant Name: DAVID BARTON
 Mailing Address: 87601 HALCYON DR.
 City/State/Zip: VENETA, OR 97487
 Applicant Phone: 503-807-8663 Applicant Email: ds.barton@yahoo.com

Property Owner Name: _____
 Mailing Address: MS ABOVE
 City/State/Zip: _____
 Property Owner Phone: _____ Property Owner Email: _____

Assessor's Map Number (Township, Range, Section, Quarter Section)	Tax Lot(s)	Site Address	Zone
<u>18-05-04-24</u>	<u>03900 & 115</u>	<u>87601 HALCYON DR.</u>	<u>GR</u>

Please provide a brief description of the trees proposed for removal, including common name, health and diameter at breast height (dbh @ 4 1/2' above grade) or circumference. (Note: dead trees do not count towards the three allowed removals, but should be indicated to allow verification of tree condition by City Staff.)

Tree #	Common Name	Health	DBH or Circ
1	<u>MAPLE</u>	<input checked="" type="checkbox"/> Good <input type="checkbox"/> Poor <input type="checkbox"/> Dead	<u>12" (approx)</u>
2	<u>ASH</u>	<input checked="" type="checkbox"/> Good <input type="checkbox"/> Poor <input type="checkbox"/> Dead	<u>8" (approx)</u>
3		<input type="checkbox"/> Good <input type="checkbox"/> Poor <input type="checkbox"/> Dead	
4		<input type="checkbox"/> Good <input type="checkbox"/> Poor <input type="checkbox"/> Dead	
5		<input type="checkbox"/> Good <input type="checkbox"/> Poor <input type="checkbox"/> Dead	
6		<input type="checkbox"/> Good <input type="checkbox"/> Poor <input type="checkbox"/> Dead	

Please provide a brief explanation of why tree removal is necessary:

Removing tree & replacing with a Dogwood and 'other'
decorative tree (yet to be determined)

Would you like to receive assistance from the tree fund to plant a new tree? ☐ Yes ☒ No

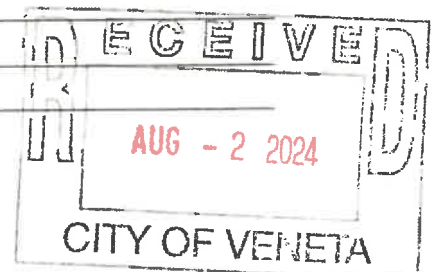

Please provide a sketch of the location and number of trees in relation to surrounding structures, property lines, etc., sufficient to allow City staff to locate the trees in question:

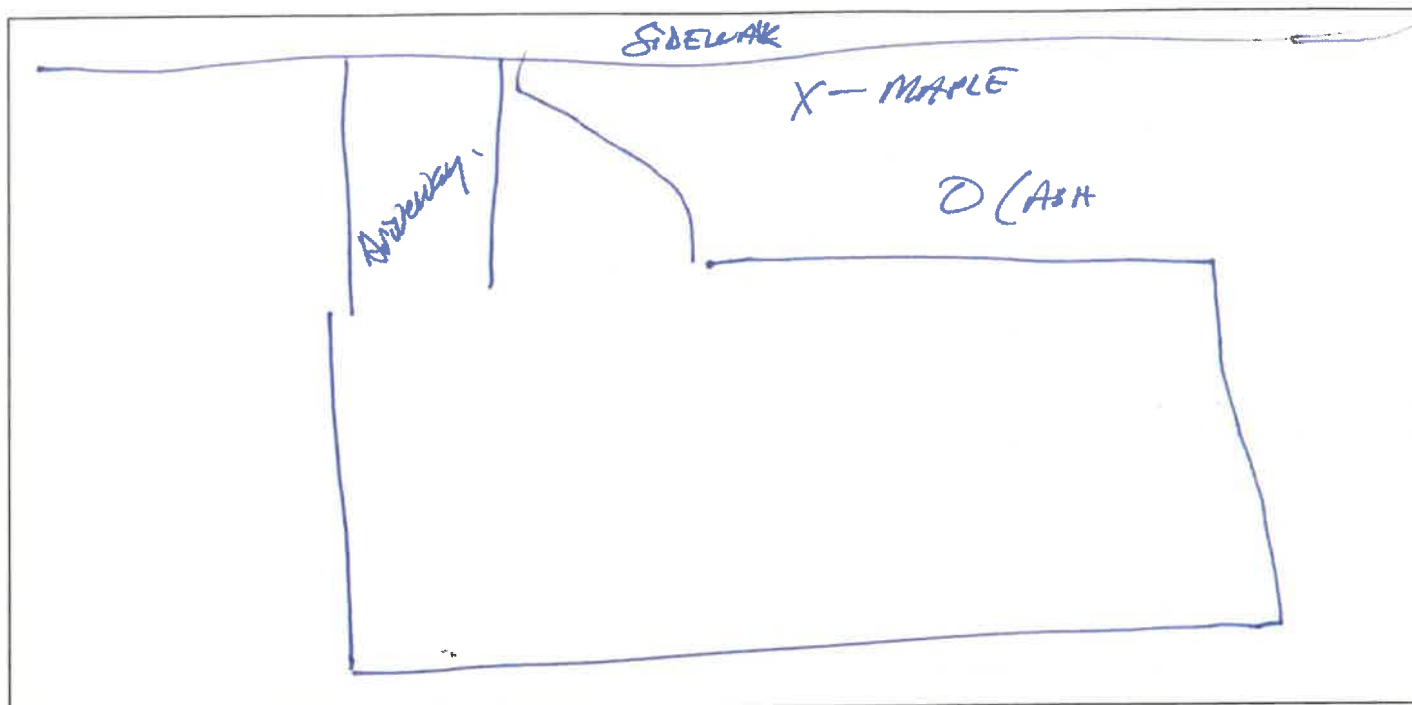

I HEREBY STATE THAT THE FACTS RELATED IN THE ABOVE APPLICATION AND THE PLANS AND DOCUMENTS SUBMITTED HEREWITH ARE TRUE, COMPLETE, CORRECT, AND ACCURATE TO THE BEST OF MY KNOWLEDGE.

Applicant's Signature: David S. Bonta
Property Owner's Signature: David S. Bonta

Staff Comments: Approved - please keep a copy of the signed
permit available during removal

Daniel J. Jurek
Veneta Building & Planning Official

8-5-2023
Date